(originale Re-mineur)

La Superbe, courante

arr. for Guitar
in Baroque "Abt-Tuning"
by Walter Abt
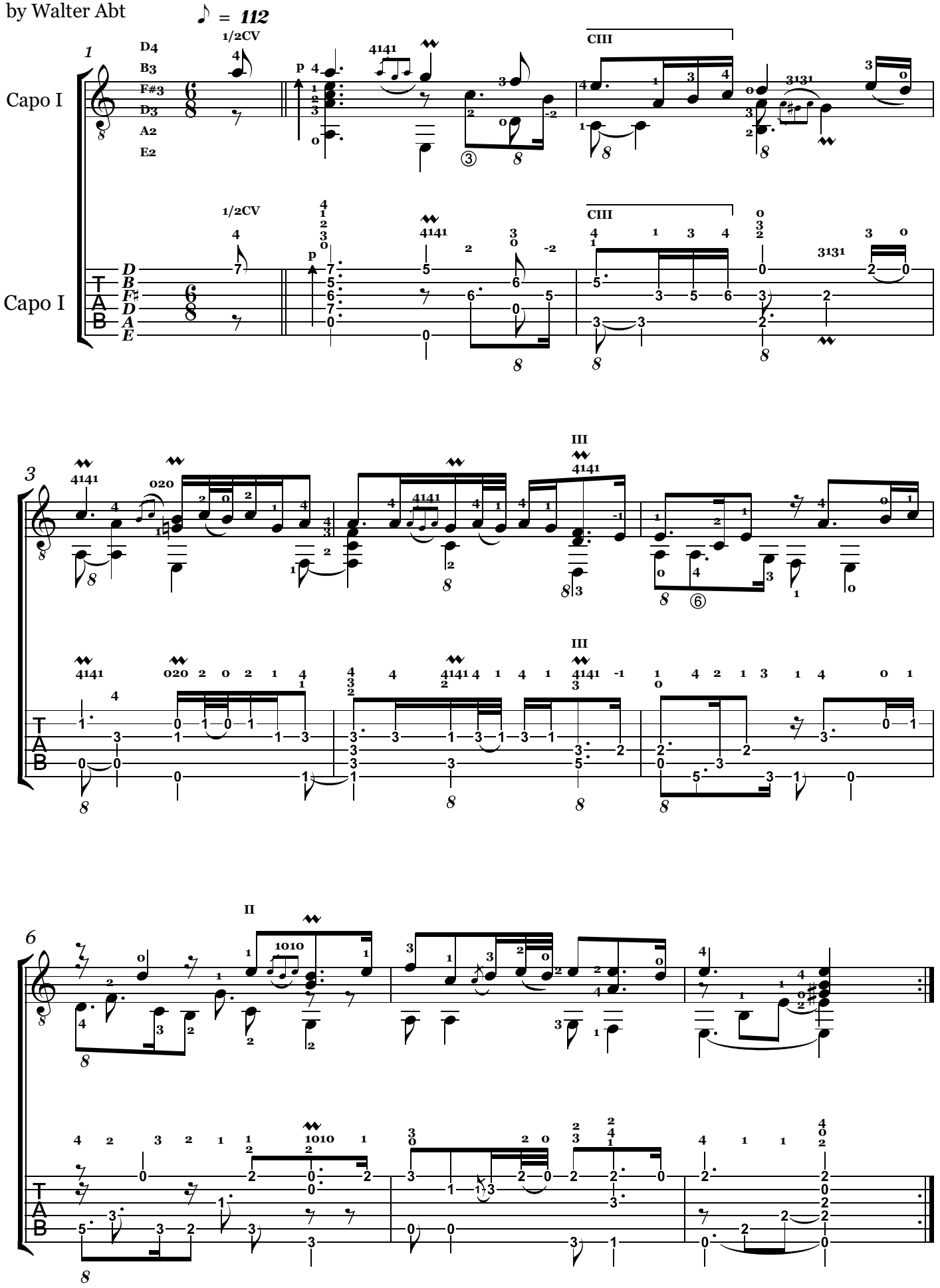
Francois Dufaut
(1604?-1672)